

GROUND FLOOR PLAN

PRESTON STREET

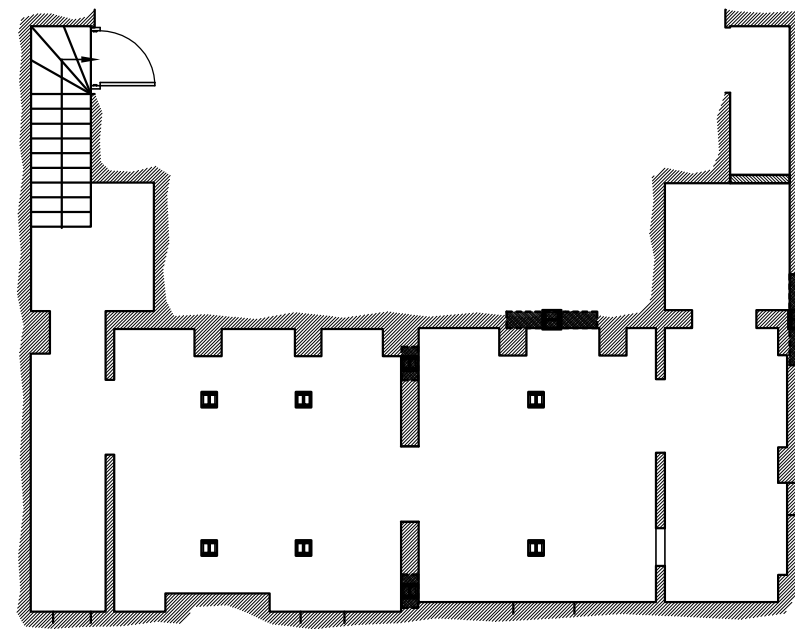
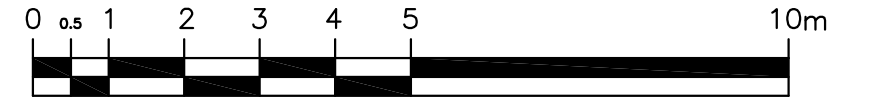

CELLAR FLOOR PLAN

REV	AMENDMENT	DATE
<p>CONTRACTORS MUST VERIFY ALL DIMENSIONS ON SITE BEFORE COMMENCEMENT OF ANY WORK OR PREPARING MANUFACTURING DRAWINGS</p> <p>ANY DISCREPANCIES ON THIS DRAWING ARE TO BE NOTIFIED TO THE ARCHITECT IMMEDIATELY</p> <p>HATTRELL DS One Architects LLP COPYRIGHT HATTRELL DS One Architects LLP ACCEPT NO RESPONSIBILITY OR LIABILITY FOR DRAWING ALTERATIONS CARRIED OUT BY OTHERS AND HAVE NOT CHECKED SUCH ALTERATIONS</p>		
<p><b>HATTRELL DS One Architects LLP</b> CHARTERED ARCHITECTS COVENTRY MANCHESTER UNIT 20 ENSIGN BUSINESS CENTRE WESTWOOD WAY WESTWOOD BUSINESS PARK COVENTRY CV4 8JA T: 024 7647 3974 e-mail: b.croom@hattrelldone.co.uk ARTHUR HOUSE CHORLTON STREET MANCHESTER M1 3EJ T: 0161 236 3521</p>		
<p>CLIENT Domino's Pizza UK &amp; Ireland Limited</p>		
<p>PROJECT 1-2 Limes Place, Preston Street, Faversham, Kent ME13 8PQ (ID 14/154)</p>		
<p>TITLE LATE NIGHT LICENSING PLANS</p>		
SCALE @ A3 1:100	DRAWN BY BSC	DATE 15/09/15
DRAWING No <b>C4954-P17</b>		REVISION